

Holland Land
Company.

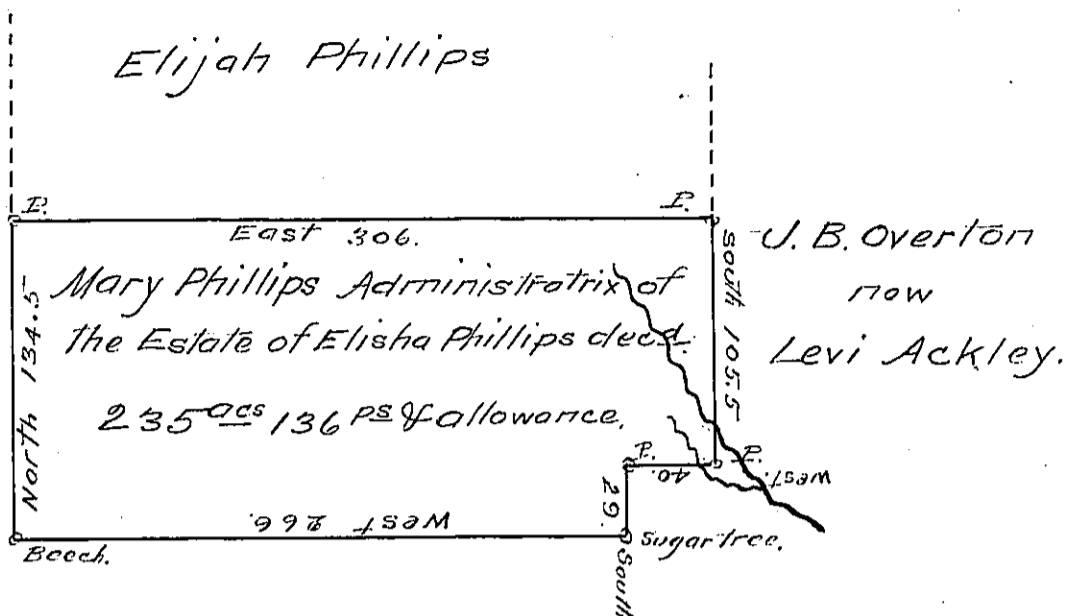

S. P. Allen.

Draft of a tract of Land situate in Pine Grove Township War-
ren County, North and West of the Allegheny River and the Cone-
wango Creek, Containing Two Hundred and thirty five acres and one
hundred and thirty six perches and allowance. Surveyed the 27th
day of December A. D. 1843 for Mary Phillips Administratrix of
the estate of Elisha Phillips "deceased" and being ^{the south} part of a lar-
ger tract of land. Surveyed for Joseph Akin the 27th day of Sep-
tember A. D. 1820 - Witness my hand and seal this 27th day
of December A. D. 1843.

A. H. Ludlow D.S.

Warren County

Warren Co. Pa.

I Mordicia N. Powell County Surveyor of Warren County do
hereby certify that the above survey is a true copy from the Survey
Book of said County. And further I do hereby Certify that from
the Survey Book and other official documents in my pos-
session the above described tract of land does not appear
to have been Surveyed or appropriated to any other than those
under whom this applicant claims by warrant or otherwise.

Given under my hand at Warren this twenty third day of
February A. D. 1853.

M. N. Powell D.S.

IN TESTIMONY that the above is a copy of the original remaining on file in
the Department of Internal Affairs of Pennsylvania, made
conformably to an Act of Assembly approved the 16th day of
February, 1833, I have hereunto set my Hand and caused
the Seal of said Department to be affixed at Harrisburg,
this Twelfth day of June 1906.

Isaac B. Brown
Secretary of Internal Affairs.